

NO POSTAGE
NECESSARY IF
MAILED IN THE
UNITED STATES



College of DuPage
425 Fawell Blvd.
Glen Ellyn, IL 60137-9977

BUSINESS REPLY MAIL
FIRST CLASS MAIL PERMIT NO. 399 GLEN ELLYN, IL

Dept. IT, Office of Special Services



College of DuPage
425 Fawell Blvd.
Glen Ellyn, IL 60137-6599

Presorted
First-Class Mail
U.S. POSTAGE PAID
Glen Ellyn, IL
Permit No. 174

Look What's New!

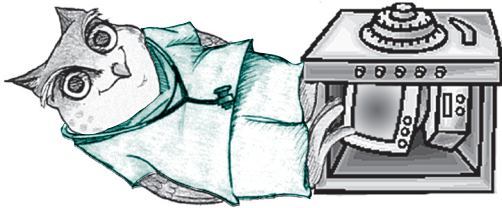

Two ways to teach
critical thinking!

- *The Critical Thinking Tutorial*
- *Critical Thinking Case Studies ... and More!*

Critical Thinking
www.dupagepress.com

Critical Thinking



Two ways to teach critical thinking!

- *The Critical Thinking Tutorial*
- *Critical Thinking Case Studies... and More!*

FREE shipping and handling with purchase of 10 or more Case Studies.

 College of DuPage



Linda Caputi
R.N., M.S.N., Ed.D.

Critical Thinking Tutorial

teaches the basics of critical thinking to your students. Designed and written by Linda Caputi in collaboration with Kathleen Walsh-Free, this program takes an organized approach to teaching all aspects of critical thinking. It breaks critical thinking down into 28 skills and strategies; defines these skills and strategies giving clear, helpful examples for each. It includes practice items to sharpen these skills and a test bank to help you evaluate your students. Like all College of DuPage products, this program is reliable, simple to use and looks great. It is an elegant medium using audio, video, graphics and animation.

The Critical Thinking Tutorial lays the groundwork for our new series: Critical Thinking Case Studies ... and More.

This new series of case studies was conceived by three dynamic professors from Kettering College of Medical Arts: Joan Ulloth, Marsha Purtee and Susan Ash and designed by Linda Caputi of College of DuPage. They can be used alone or as an adjunct to the Critical Thinking Tutorial. The case study guides students through a case, asking them questions and giving them options that require them to use the critical thinking skills they have learned. Mastery learning is built into the case. Students receive immediate feedback about the effectiveness of their answer, and correct thinking is reinforced before they are given the next question. These case studies can be used by individual students or by you to facilitate group learning in your classroom.

Individualized Instruction: In this modality, your students work at a computer, alone or with a partner. In addition to taking them through cases, challenging and building their critical thinking skills, the program allows you to give them the option of keeping "Thinking Notes." Students are asked to write why they chose a particular course of action regarding the case and the program prints these responses. These notes become the basis for you to help students improve their thinking and critical judgment. There is also an "Information Tutor" that serves as a resource of information that the student can access to help in answering the questions. A "Critical Thinking Advisor" is included to serve as a guide on how to apply critical thinking in answering the questions.

Classroom Instruction: This modality allows you, the instructor, to use multimedia presentations of the software in class to support your instruction. Graphics, audio and type fonts are all specially scaled for clear projection in the classroom. To make it even more attractive, the operations of the programs are simplified to work better in the classroom setting, allowing you to work with students more effectively.



Kathleen Walsh-Free
A.N.P., M.S.N., RN-C



Susan Ash
R.N., M.S., NP-C



Joan Ulloth
R.N., M.S.N., Ph.D.



Marsha Purtee
R.N., M.S.N.

Classroom Testing: As an added bonus, each case study comes with an instructor's manual that includes 10 to 15 new questions not seen by students using the program. Use these high quality, critical thinking questions on your classroom tests to evaluate student outcomes regarding both content and critical thinking.

Currently there are 13 case studies available:

- The Client with Bipolar I Disorder: Manic Phase
- The Client with Breast Cancer
- The Client with Dehydration
- The Client with Diabetes Mellitus
- The Client with Myocardial Infarction
- The Client with Peptic Ulcer Disease
- The Client with Prostate Cancer
- The Client with Schizophrenia
- The Client with Acquired Immunodeficiency Syndrome
- The Neonate with Infection
- The Neonate with PPHN
- The Newborn with Down Syndrome
- The Patient with Endometriosis NEW!

For a free demonstration disc or to order the Critical Thinking Tutorial, or for any of the case studies, please complete and return the reply card or call (800) 290-4474, Fax (630) 942-3333 or order online at our web site: www.dupagepress.com.

You will want to check with us often; new cases are always under development.

Pricing

The Critical Thinking Tutorial **\$299**
Each case study **\$199**
Please add a \$10 shipping and handling fee to each program.

Specifications

- IBM compatible computer
- Windows 95 or higher
- CD-ROM drive
- 420 MB of hard disk space for the Individualized Instruction version
- 800 X 600 resolution
- Printer (optional)

Critical Thinking ORDER FORM

Name: _____
 Institution: _____
 Department: _____
 Address: _____
 City: _____ State: _____ ZIP: _____
 Phone: _____
 Fax: _____
 E-mail: _____
 (Or attach your business card.)

www.dupagepress.com

Please send a free demonstration disc.

Place my order for:

The Critical Thinking Tutorial

Case Studies:

- The Client with Bipolar I Disorder: Manic Phase
- The Client with Breast Cancer
- The Client with Dehydration
- The Client with Diabetes Mellitus
- The Client with Myocardial Infarction
- The Client with Peptic Ulcer Disease
- The Patient with Endometriosis NEW!
- The Client with Prostate Cancer
- The Client with Schizophrenia
- The Neonate with Infection
- The Neonate with PPHN
- The Newborn with Down Syndrome
- The Client with Acquired Immunodeficiency Syndrome

Purchase Order# _____

Check Enclosed. Make check payable to College of DuPage.

Credit Card: Discover MasterCard Visa AMEX

Credit Card #: _____

Exp. Date: _____

Name on card: (Please Print.) _____

Signature: _____